

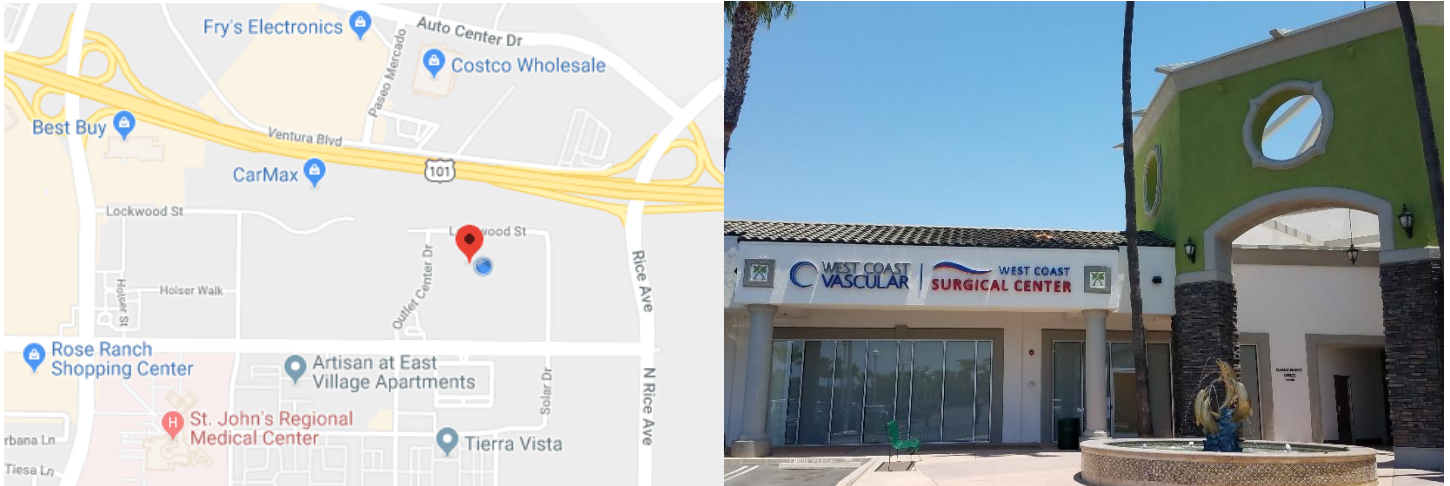

Oxnard Office

2000 Outlet Center Drive, Suite 225 / Oxnard, CA 93036
(805) 643-3330



From the South Bound 101 Freeway

- Exit Rice Avenue and Turn Right
- Turn Right on to Gonzales Road
- Turn Right on Solar Drive
- Follow the Curve into the Palms Market Center. Our Office is in the Building on the Left.

From the North Bound 101 Freeway

- Exit Rice Avenue and Turn Left
- Turn Right on to Gonzales Road
- Turn Right on Solar Drive
- Follow the Curve into the Palms Market Center. Our Office is in the Building on the Left.

From Rice Avenue & Saint John's Hospital

- Drive Southbound on Gonzales Road
- Turn Left on Outlet Center Drive
- Turn Right into the Shopping Center. We're Located in the Building in the Far Right Corner.

**We are located in next to the Social Security Administration
in the Palms Market Center**